

DIALOGUE - PART II

CONDUCTOR

By ROBERT LAMM
Arranged By WILL SCHAEFER
(Through the courtesy of SALIENT MUSIC, INC.)

(PNO. SOLO) (PLAY 3 TIMES)

(B.D.)

A (PNO. + SAXS.) (PLAY 3 TIMES)

(CLOSED) (H.H.) (FILL)

B (TRBS.)

(DRS. FILL)

(FILL) (TRBS.) (SAXS.)

(TRBS.)

07000172

Conductor

Handwritten musical score for the second system, marked with a first ending bracket [I]. The piano part includes chords: F, C, (etc.), F, Em, Dm, Eb, Bb.

Handwritten musical score for the third system. It includes parts for (TRUMPETS), (SAXS.), and (TRBS.). The saxophone part has a "LONG" note. The system ends with a double bar line and a circled 2. Below the system is the instruction: (RHYTHM - REALLY GET IT ON!)

Handwritten musical score for the fourth system. It includes a part for (CONT. TENOR). The system ends with a double bar line and a circled 2. Below the system is the instruction: (Dim.)

1st E♭ Alto Saxophone

D

E

F **MARCAIO**

G

H

I

J

K

12

LONG

DIALOGUE - PART II

3rd Bb TENOR SAXOPHONE

By ROBERT LAMM
Arr. By WILL SCHAEFER

(PLAY 3 TIMES)

A (PLAY 3 TIMES)

3rd Bb Tenor Saxophone

E

F (MARCHATO)

G GO!

D G D? D G F#m Em F# C#

H

I

J GO!

2 (4)

D (4) D

pp (Dim.) - - - - - fpp

DIALOGUE - PART II

4th B♭ TENOR SAXOPHONE

By ROBERT LAMM
Arr. By WILL SCHAEFER

(PLAY 3 TIMES)

A (PLAY 3 TIMES)

B

C

07000172

4th Bb Tenor Saxophone

DIALOGUE - PART II

E♭ BARITONE SAXOPHONE

By ROBERT LAMM
Arr. By WILL SCHAEFER

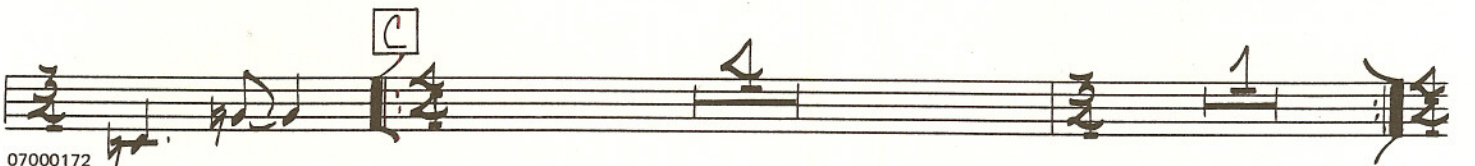
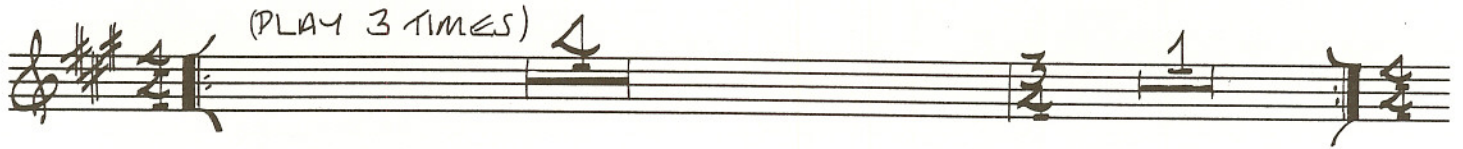

07000172

E♭ Baritone Saxophone

D

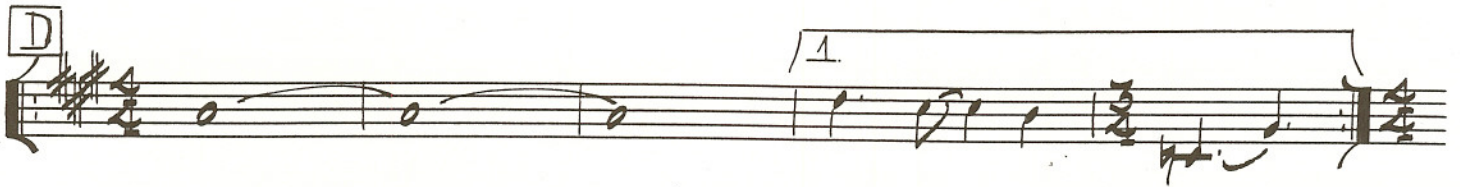

E

F (MARCATO)

DIALOGUE - PART II

1st B \flat TRUMPET

By ROBERT LAMM
Arr. By WILL SCHAEFER

(PLAY 3 TIMES) 1 A (PLAY 3 TIMES)

B (NO LEAD) (LEAD)

(NO LEAD)

(LEAD)

(LEAD)

C 3 (2NDX ONLY)

D 1. f

07000172

1st B♭ Trumpet

2.
sp

DIALOGUE - PART II

2nd B \flat TRUMPET

By ROBERT LAMM
Arr. By WILL SCHAEFER

(PLAY 3 TIMES)

A (PLAY 3 TIMES)

B (LEAD)

(NO LEAD)

(LEAD)

NO LEAD

C

(2NDX ONLY)

D

1.

fp >

07000172

2nd Bb Trumpet

12. *sf*

F (MARCATO)

sf

G

H

I

J (2) (2) (2) (Dim.)

(2) *ppp*

DIALOGUE - PART II

3rd B \flat TRUMPET

By ROBERT LAMM
Arr. By WILL SCHAEFER

(PLAY 3 TIMES) **A** (PLAY 3 TIMES)

B

C (2ND X ONLY)

D 1.

07000172

3rd Bb Trumpet

12. *sf* **E**

F **MARCATO**

sf

G

H

I

J (2) (2) (2) *(Dim.)*

pp (Dim.) **(2)** *ppp*

DIALOGUE - PART II

By ROBERT LAMM
Arr. By WILL SCHAEFER

4th B♭ TRUMPET

(PLAY 3 TIMES)

A (PLAY 3 TIMES)

B

C

(2ND X ONLY)

D

07000172

4th Bb Trumpet

1. 2. *sf* **E**

F (MARCATO)

sf

G

H

I

J (2) (2) (2) (Dim.)

ppp (Dim.) *ppp*

DIALOGUE - PART II

1st TROMBONE

By ROBERT LAMM
Arr. By WILL SCHAEFER

(PLAY 3 TIMES)

1

(PLAY 3 TIMES)

A

B

C

(2ND X ONLY)

D

1.

fp

07000172

1st Trombone

2.

(pp) (DIM.)

DIALOGUE - PART II

2nd TROMBONE

By ROBERT LAMM
Arr. By WILL SCHAEFER

(PLAY 3 TIMES)

A

(PLAY 3 TIMES)

B

C

3

(2ND X ONLY)

D

1.

ff

07000172

2nd Trombone

2.

4th Trombone (Optional)

2.

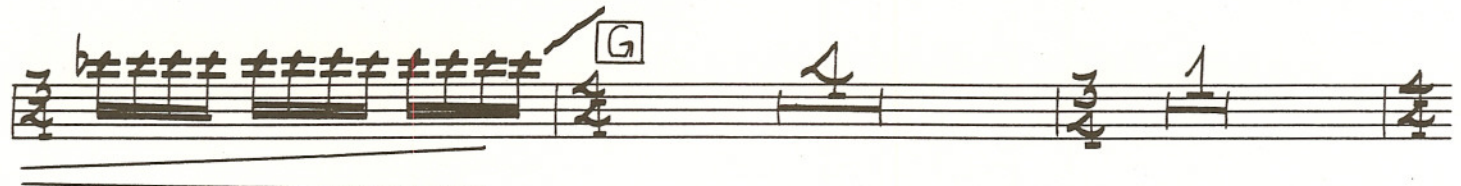
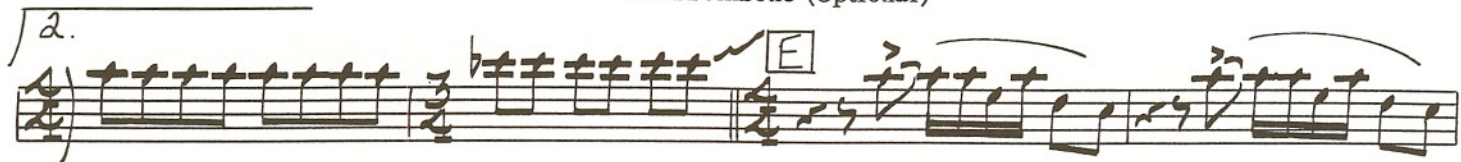

DIALOGUE - PART II

GUITAR

By ROBERT LAMM
Arr. By WILL SCHAEFER

(PLAY 3 TIMES)

C F C⁷ C F C⁷ C F Em Dm Eb B^b

(PLAY 3 TIMES)
A (WAH - GRADUALLY WILDER)

C F C⁷ C F C⁷ C F Em Dm Eb B^b

B (CONT. WAH) ~~~~~

C F C⁷ C F C⁷ C F Em Dm Eb B^b

C F C⁷ C F C⁷ C F Em Dm

(CONT. WAH) ~~~~~

C F C⁷ C F Em Dm Eb B^b

C F C⁷ C F Em Dm Eb B^b

C

C F C⁷ C F C⁷ C F Em Dm Eb B^b

07000172

DIALOGUE - PART II

PIANO

By ROBERT LAMM
Arr. By WILL SCHAEFER

(SOLO) (PLAY 3 TIMES)

A (PLAY 3 TIMES)

B

07000172

© Copyright 1972 by BIG ELK MUSIC (ASCAP) 10680 West Pico Blvd., Suite 300, Los Angeles, Calif. 90064
This Arrangement © Copyright 1972 by BIG ELK MUSIC
Used by Hal Leonard Music, a Division of Hal Leonard/Pointer Publications, Inc., Winona, Minn. by Permission
Made in U.S.A. International Copyright Secured All Rights Reserved

Piano

Piano

2.

F Em Dm Eb Bb C F C7

C F C7 Gm7/C F Em Dm Eb Bb

F

C F Em Dm

G

Eb Bb C F C7 C F C7 C

H

F Em Dm Eb Bb C F C7

Piano

DIALOGUE - PART II

BASS

By ROBERT LAMM
Arr. By WILL SCHAEFER

(PLAY 3 TIMES)

(PLAY 3 TIMES)

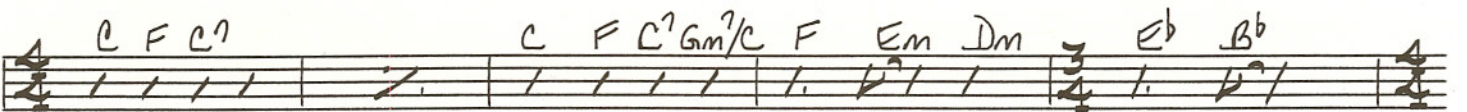

07000172

Bass

D C

1. F Em Dm Eb Bb

2. F Em Dm Eb Bb **E** C F C?

C F C? Gm?/C F Em Dm Eb Bb **F** C

C F Em Dm Eb Bb **G** C F C?

C F C? C F Em Dm Eb Bb **H** C F C?

C F C? Gm?/C F Em Dm Eb Bb **I** C F C?

C F C? Gm?/C F Em Dm Eb Bb **J** C (4)

(RHYTHM- REALLY GET IT ON!)

C (4) C 4

(D.M.)

pp

DIALOGUE - PART II

DRUMS

By ROBERT LAMM
Arr. By WILL SCHAEFER

(B.D. - VARY ON 2+3 X) (PLAY 3 TIMES) (4)

A (CLOSED H. H.) (PLAY 3 TIMES) FILL

B FILL

FILL (4)

(4) FILL

C (CYM)

07000172

Drums

(RHYTHM - GET IT ON)
(BIG CYM)

D

1. (4)

E

(4) FILL

F

(BR.)

G

H

(4) FILL

I

(4) FILL

(RHYTHM - REALLY GET IT ON!!)

J

(4) (8)
(Dim.)

(pp)

DIALOGUE - PART II

AUXILIARY PERCUSSION

By ROBERT LAMM
Arr. By WILL SCHAEFER

(PLAY 3 TIMES)

A

(PLAY 3 TIMES)

B

C (MAMBOURNE)

4

D (RHYTHM - GET IT ON!)

07000172

Auxiliary Percussion

E

G

H

I

J (RHYTHM - REALLY GET IT ON!) (4)

(Dim.)

(pp)